Daniel Halden <daniel.halden@lacity.org>

# Homeless Encampment Cleanup - Urgent - Lexington/Vine

3 messages

**Matthew Severson** <Matthew@hollywoodbid.org> Wed, Jan 3, 2018 at 3:16 PM
To: Daniel Halden <daniel.halden@lacity.org>
Cc: Kerry Morrison <Kerry@hollywoodbid.org>, Joseph Mariani <joe@hollywoodbid.org>, Marisol Rodriguez <marisol.rodriguez@lacity.org>

Dan,

See photos attached. NEC of Lexington/Vine Streets outside of the Dollar Tree. This encampment is getting out of control – an entire bedroom furniture set out on the sidewalk.

Is it possible to get this on the list for Sanitation to clean up?

Thank you,

**MATTHEW SEVERSON**

*Operations Manager*

[ Hollywood Property Owners Alliance ]

6562 Hollywood Boulevard | Los Angeles, CA 90028

323.463.6767 | matthew@hollywoodbid.org | onlyinhollywood.org

**From:** 5593348419@mms.att.net [mailto:5593348419@mms.att.net]
**Sent:** Wednesday, January 3, 2018 3:05 PM
**To:** Matthew Severson <Matthew@hollywoodbid.org>
**Subject:**

**7 attachments**

**part0.jpg**
123K

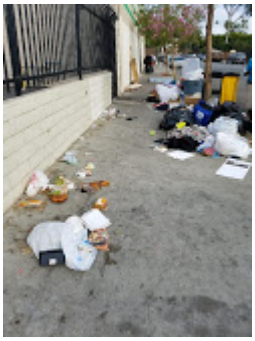

**part0.jpg**
124K

**part0.jpg**
115K

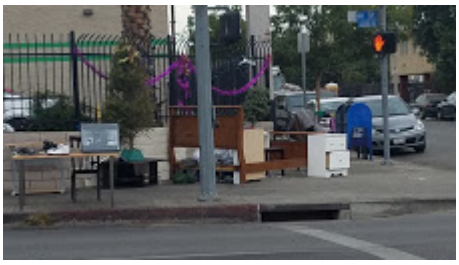

**part0.jpg**
120K

**part0.jpg**
124K

**part0.jpg**
117K

**part0.jpg**
121K

---

**Marisol Rodriguez** <marisol.rodriguez@lacity.org> Wed, Jan 3, 2018 at 4:59 PM
To: Matthew Severson <Matthew@hollywoodbid.org>
Cc: Daniel Halden <daniel.halden@lacity.org>, Kerry Morrison <Kerry@hollywoodbid.org>, Joseph Mariani <joe@hollywoodbid.org>

H Matthew - Happy New Year. They are sending a crew out to collect these items. This is not an encampment so a bulky item crew will hopefully be out tomorrow.

Marisol Rodriguez
District Director
Office of Councilmember Mitch O'Farrell
1722 Sunset Blvd, Los Angeles, California 90026
(213) 207-3015 www.cd13.org
marisol.rodriguez@lacity.org
**Find the Councilmember on:**

[Quoted text hidden]

---

**Matthew Severson** <Matthew@hollywoodbid.org> Thu, Jan 4, 2018 at 10:21 AM
To: Marisol Rodriguez <marisol.rodriguez@lacity.org>
Cc: Daniel Halden <daniel.halden@lacity.org>, Kerry Morrison <Kerry@hollywoodbid.org>, Joseph Mariani <joe@hollywoodbid.org>

Thanks so much – we appreciate the speedy response!

[Quoted text hidden]